

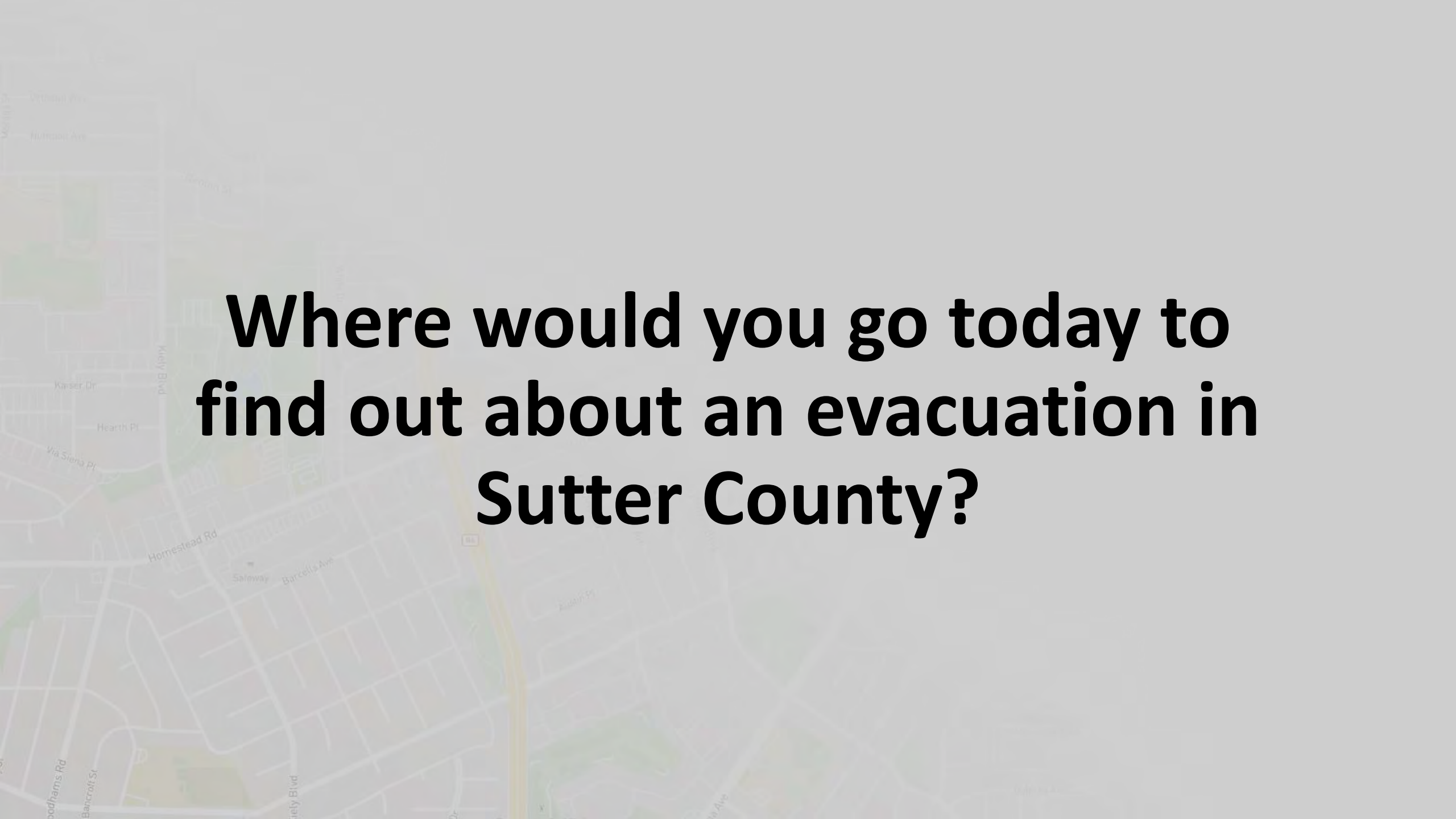

KNOW YOUR ZONE





**Where would you go today to
find out about an evacuation in
Sutter County?**

Zonehaven

ZONEHAVEN®
EVAC

ZONEHAVEN®
AWARE

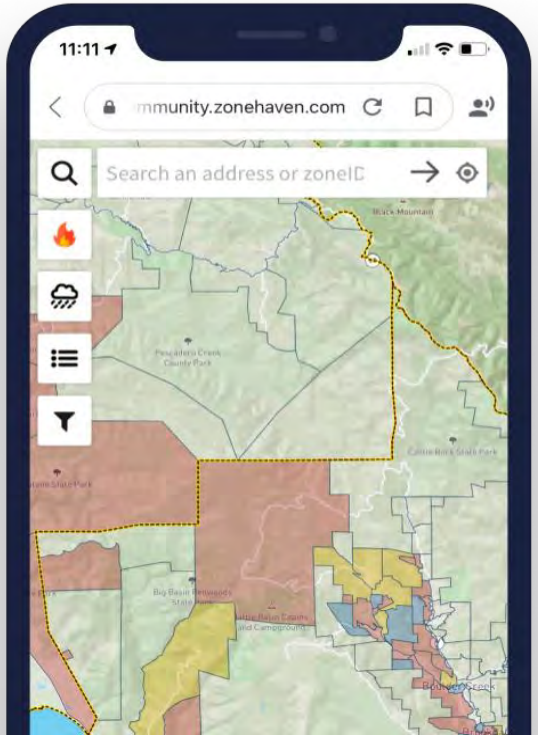
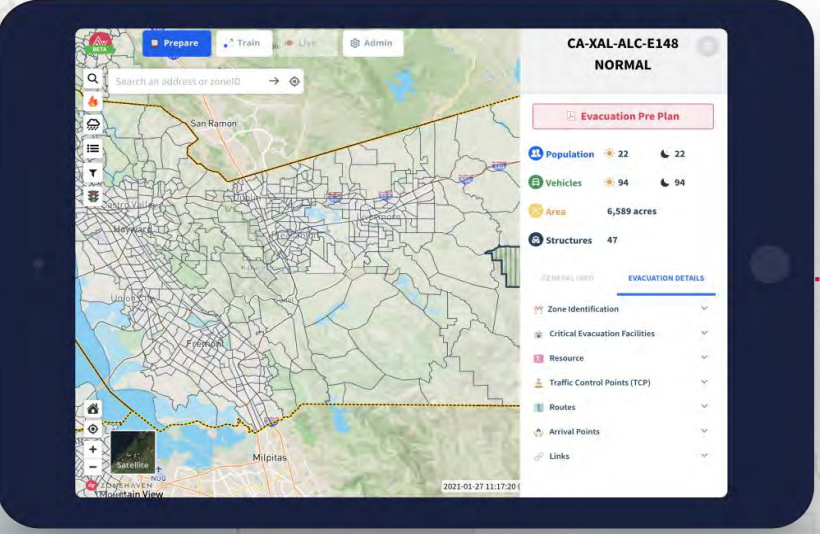

Evacuation Zones

- Critical to evacuation process
- Communication to the public
- Pre-established zones help prepare for, streamline, reduce confusion

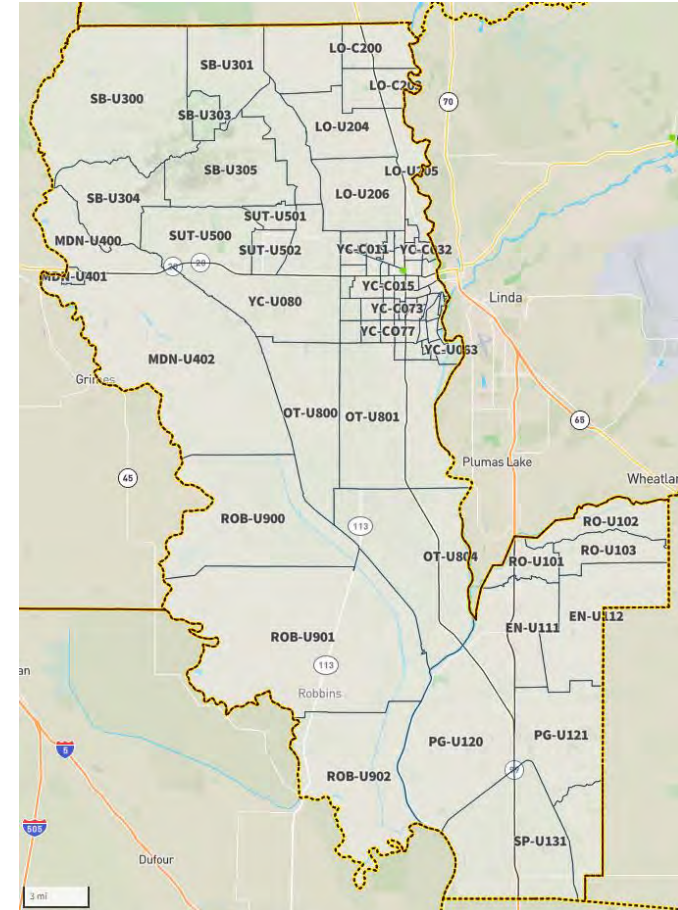

Find your zone

- Community.Zonehaven.com
- Search address
- Write your zone down

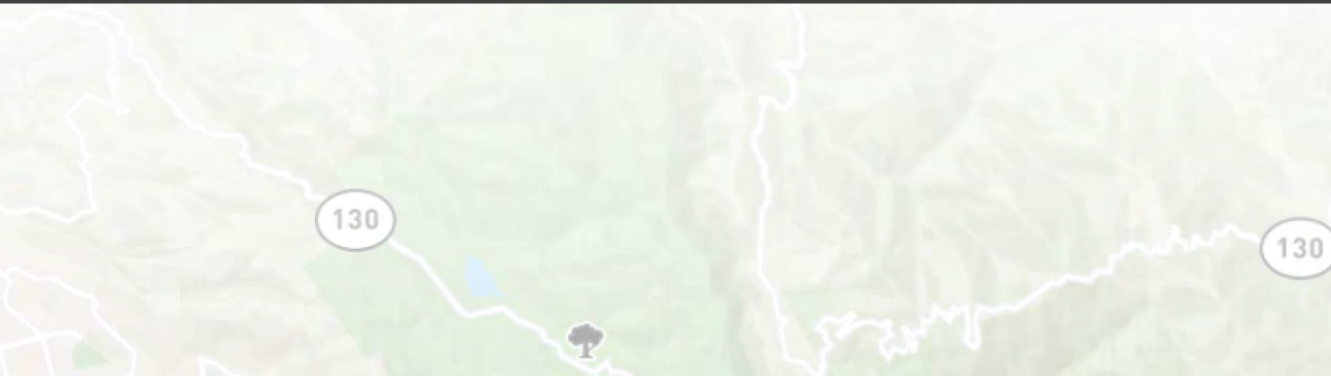

Zone Status

EVACUATION ORDER	Immediate threat to life. This is a lawful order to leave now. The area is lawfully closed to public access.
EVACUATION WARNING	Potential threat to life and/or property. Those who require additional time to evacuate, and those with pets and livestock should leave now.
SHELTER IN PLACE	Go indoors. Shut and lock doors and windows. Prepare to self-sustain until further notice and/or contacted by emergency personnel for additional direction.
ADVISORY	Be on alert and follow county recommendations.
EVACUATION ORDER LIFTED	It is now safe to return to your home. Be aware of your surroundings.
NORMAL	No current knowledge of active public safety incidents affecting your area.
TRAINING	Emergency personnel training. No response necessary from residents. (Can also be used for virtual evacuations, such as when testing the Community Warning Systems.)



Value

- Keep your family safe
- Protect your property
- Keep your community safe

County Evacuation Process

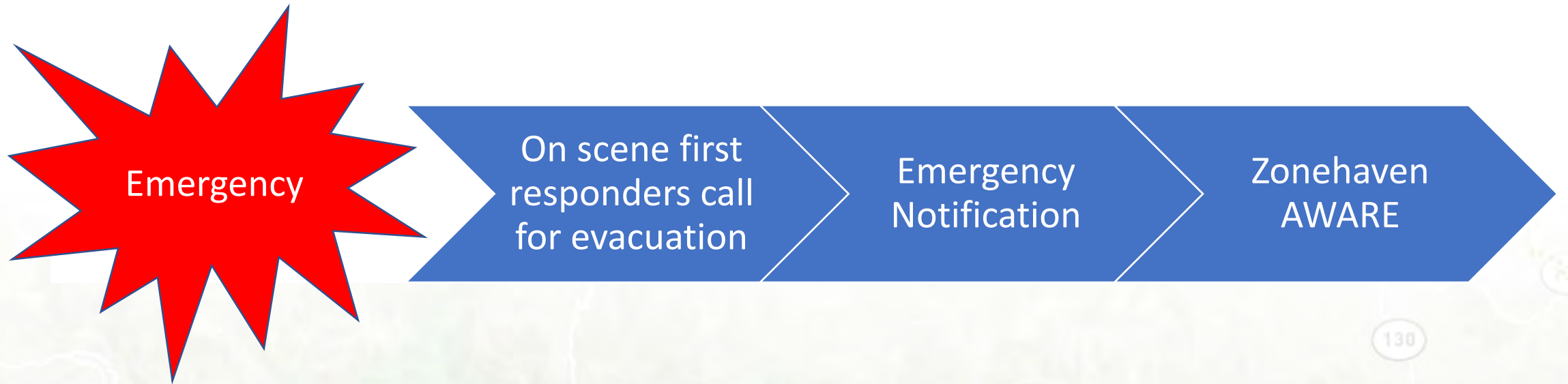



Resident Response

Emergency detected

Reference zone

Check Zonehaven

Resident evacuate
(go bag)

Check on neighbors

Are you ready to accept the challenge?

Help us improve the evacuation process.



SSR-E5H1

Sonoma Mountain



Photo Credits:
@CALFIRECZU